

40c PER CARD

will be donated to
this charity

Our 2024 collection CHRISTMAS CARDS

Vision Australia
Blindness. Low Vision. Opportunity.



Gum Blossom Greetings
Code: AU399



Christmas Decorations
Code: FE411 Gold foil

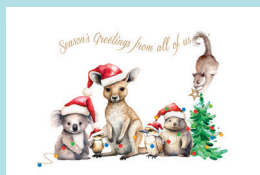

Aussie Team
Code: AU415 Gold foil



Beach Christmas
Code: FE448



Festive Reindeer
Code: FE476 Gold foil



Shining Star
Code: ST483 Gold foil

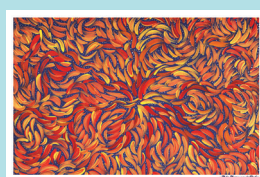

Bush Banana Dreaming
Code: AU400



Twinkling Greetings
Code: FE442 Gold foil



Eucalyptus Greetings
Code: BA457 Gold foil



Sparkling Tree
Code: TR365 Gold foil



Puppy Team
Code: FE394 Gold foil



Magnificent Kings
Code: RE333 Gold foil



Australian Wreath
Code: WR496 Gold foil



Glowing Tree
Code: TR450 Silver foil



Floral Greetings
Code: AU304 Gold foil



Tweet from the Team
Code: FE423 Silver foil



Beautiful Baubles
Code: BA488 Gold foil



Christmas Delivery
Code: FE270 Gold foil



Peace Dove
Code: DO444 Gold foil



Christmas Berries
Code: WR439 Gold foil



Shimmering Tree
Code: TR481 Silver foil

5% OFF*

ONLINE ORDERS
Before 23rd Nov

*** PLUS a 10% EARLY BIRD DISCOUNT**

On orders received before 12th Oct

Cards mailed in Nov & Dec
will only need a **65c STAMP**

What's included

Your message and logos printed
in colour or black and white

White peel and seal envelopes

100% money back guarantee

Delivery Australia wide

Unlimited proofs

How to order

Online at
christmascards4charity.com.au/vision

or contact us on 02 8305 0500
email: orders@christmascards4charity.com.au



All orders filled directly by CHARITY GREETING CARDS
Level 2, 72 Queen Street, Woollahra NSW 2025

Company Details

Company Name: _____

Contact Person: _____

Postal Address: _____

Suburb: _____ Post Code: _____

Delivery by Courier - **Physical address only:** _____

Suburb: _____ Post Code: _____

Phone: (____) _____ Mobile: _____

Email: _____

Payment Details

☐ VISA ☐ MASTERCARD ☐ AMEX

Card Number: _____

Expiry Date: _____ ccv/security code: _____

Cardholders Name: _____

☐ Invoice (30 day terms for Company orders only)

Signature: _____

Company Logo Details

● Would you like your company logo printed? ☐ Yes ☐ No

● If YES would you like your logo in: ☐ Black ☐ Colour

EMAIL logos to logos@charitygreetingcards.com.au (High resolution EPS, PDF or JPEG)

Logo Position:
Please tick preference

☐ under greeting

☐ bottom left

☐ bottom right

☐ bottom centred

Suggested Greetings & Fonts

1



☐ Tick for this exact greeting

2



☐ Tick for this exact greeting

3



☐ Tick for this exact greeting

4



☐ Tick for this greeting

5



☐ Tick for this font Parisienne ☐ Tick for this font Caviar

from: _____
(eg: from the team at 'your company name')

or, CREATE YOUR OWN GREETING:

and choose the font you like: ☐ All Things ☐ Arial ☐ Bickley ☐ Caviar ☐ Century Gothic ☐ Cochin ☐ Corsiva ☐ Dancing Script ☐ English ☐ Freehand ☐ Great Vibes ☐ Lucida Calligraphy ☐ Parisienne ☐ Snell ☐ Verdana



Order online for more greeting & font options

COST OF CARDS AND PERSONALISATION

| Design Code please fill in your choice below ↓ | Quantity A | Card cost B | Greeting and/or logo PRINTED IN BLACK C | Greeting and/or logo PRINTED IN COLOUR D | Black cost - (B+C) x A Colour cost - (B+D) x A E |
|---|----------------------|-------------------------|--|---|---|
| AU415 | 250 | \$1.60 | EXAMPLE ROW | \$0.89 | (\$1.60 + \$0.89) x 250 = \$622.50 |
| | 50 | \$1.60 | \$2.15 | \$2.43 | |
| | 100 | \$1.60 | \$1.64 | \$1.92 | |
| | 150 | \$1.60 | \$1.39 | \$1.67 | |
| | 200 | \$1.60 | \$0.99 | \$1.27 | |
| | 250 | \$1.60 | \$0.61 | \$0.89 | |
| | 300 | \$1.60 | \$0.57 | \$0.85 | |
| | 350 | \$1.60 | \$0.53 | \$0.81 | |
| | 400 | \$1.60 | \$0.49 | \$0.77 | |
| | 450 | \$1.60 | \$0.47 | \$0.75 | |
| | 500 | \$1.60 | \$0.42 | \$0.70 | |
| | 550 or 600 | \$1.60 | \$0.37 | \$0.65 | |
| | 650 or 700 | \$1.60 | \$0.33 | \$0.61 | |
| | 750 or 800 | \$1.60 | \$0.32 | \$0.60 | |
| | 850 or 900 | \$1.60 | \$0.29 | \$0.57 | |
| | 950 or 1000 | \$1.60 | \$0.28 | \$0.56 | |
| | 1050 - 1500 | \$1.60 | \$0.26 | \$0.54 | |
| | 1550 - 2000 | \$1.60 | \$0.25 | \$0.53 | |
| | 2000+ | Please call for a quote | | | |



Please Note

Our cards are totally blank on the inside until we **print** your **personalised message AND the charity logo**

Minimum order is only **50 Cards** per design

It is much more **cost effective to order one design**, as the price in column C or D applies to **EACH** design

| | | |
|--|-------------------|-----------|
| Cost of cards and personalisation | Column E | \$ |
| Proofing Cost | | \$ 25.00 |
| Sub Total | | \$ |
| Less 10% early bird discount on orders received by 12th Oct | | \$ |
| Sub Total | | \$ |
| Delivery Fee per order | | \$ 14.95 |
| (All prices include GST) | TOTAL COST | \$ |