

# CHARITY CHRISTMAS CARDS 2023



## 40c PER CARD

will be donated to the Women's & Children's Hospital Foundation



Women's & Children's Hospital Foundation



Cards mailed in **Nov & Dec** will only need a **65c STAMP**

### Bush Medicine

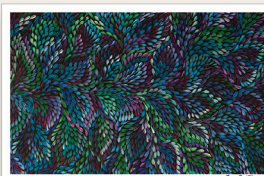

AU337

### Gorgeous Wreath



Gold Foil

WR341

### Sparkling Tree



Gold Foil

TR365

### Christmas Delivery



Gold Foil

FE270

### Beach Sunset



FE344

### Ribbon Tree



Silver Foil

TR298

### Festive Puppies

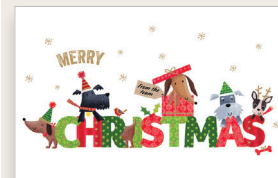

Gold Foil

FE302

### Floral Greetings



Gold Foil

AU304

### Shimmering Tree

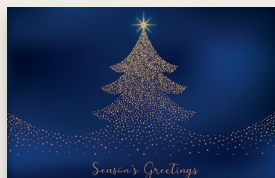

Gold Foil

TR322

### Magnificent Kings



Gold Foil

RE333

### Beach Team



FE359

### Santa's Helpers



Gold Foil

FE388

### Stylish Baubles



Gold Foil

BA210

### Elegant Dove



Gold Foil

DO319

### Eucalyptus Baubles



Gold Foil

BA225

### Twinkling Stars

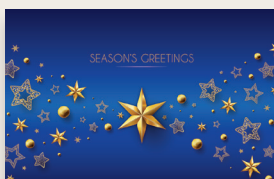

Gold Foil

ST379

### Watercolour Tree



Gold Foil

TR200

### Glowing Baubles



Gold Foil

BA387

### Australian Wreath

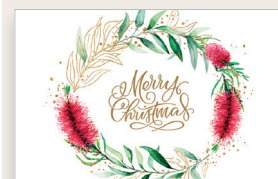

Gold Foil

AU315

## 5% OFF

**FOR ONLINE ORDERS**  
Before 18th November

PLUS Additional Discounts Online



All orders filled directly by  
CHARITY GREETING CARDS  
Unit 10, 45-51 Huntley Street  
Alexandria NSW 2015

## OUR FRIENDLY SERVICE INCLUDES:

Your message and logos printed in full colour or black and white

100% money back guarantee

Support your favourite Charity

Delivery Australia wide

Minimum order only 50 cards

Unlimited proofs

White peel and seal envelopes included

## ORDER ONLINE:

[www.christmascards4charity.com.au/wchf](http://www.christmascards4charity.com.au/wchf)

Email: [orders@christmascards4charity.com.au](mailto:orders@christmascards4charity.com.au) Tel: 02 8305 0500

## Company Details

Company Name: \_\_\_\_\_

Contact Person: \_\_\_\_\_

Postal Address: \_\_\_\_\_

Suburb: \_\_\_\_\_ Post Code: \_\_\_\_\_

Delivery by Courier - **Physical address only:** \_\_\_\_\_

Suburb: \_\_\_\_\_ Post Code: \_\_\_\_\_

Phone: (\_\_\_\_) \_\_\_\_\_ Mobile: \_\_\_\_\_

**Email:** \_\_\_\_\_

## Payment Details

☐ VISA ☐ MASTERCARD ☐ AMEX

Card Number: \_\_\_\_\_

Expiry Date: \_\_\_\_\_ ccv/security code: \_\_\_\_\_

Cardholders Name: \_\_\_\_\_

☐ Invoice (30 day terms for Company orders only)

Signature: \_\_\_\_\_

## Company Logo Details

● Would you like your company logo printed? ☐ Yes ☐ No

● If YES would you like your logo in: ☐ Black ☐ Colour

EMAIL logos to [logos@charitygreetingcards.com.au](mailto:logos@charitygreetingcards.com.au) (High resolution EPS, PDF or JPEG)

**Logo Position:**  
Please tick preference

  
☐ under greeting

  
☐ bottom left

  
☐ bottom right

  
☐ bottom centred

## Suggested Greetings & Fonts

**1**



and all the best  
for a wonderful New Year

☐ Tick for this exact greeting

**2**



and best wishes  
for the New Year

☐ Tick for this exact greeting

**3**



for your continued support  
throughout the year

We wish you a safe,  
healthy and happy New Year

☐ Tick for this exact greeting

**4**

*The team at {your Company Name}  
would like to thank you for your support  
and to wish you a Merry Christmas  
and a wonderful New Year*

☐ Tick for this greeting

**5**

Thank you for your incredible support.  
Our warmest wishes for a joyous Season  
and a happy and healthy New Year

☐ Tick for this font **Parisienne** ☐ Tick for this font **Caviar**

**from:** \_\_\_\_\_  
(eg: from the team at 'your company name')

**or, CREATE YOUR OWN GREETING:**

\_\_\_\_\_

\_\_\_\_\_

\_\_\_\_\_

**and choose the font you like:** ☐ All Things ☐ Arial ☐ Bickley ☐ Caviar  
☐ Century Gothic ☐ Cochin ☐ Corsiva ☐ Dancing Script ☐ English ☐ Freehand  
☐ Great Vibes ☐ Lucida Calligraphy ☐ Parisienne ☐ Snell ☐ Verdana



**Order online for more greeting & font options**

## COST OF CARDS AND PERSONALISATION

Design Code please fill in your choice below ↓	Quantity <b>A</b>	Card cost <b>B</b>	Greeting and/or logo PRINTED IN BLACK <b>C</b>	Greeting and/or logo PRINTED IN COLOUR <b>D</b>	Black cost - (B+C) x A Colour cost - (B+D) x A <b>E</b>
<b>AU337</b>	<b>250</b>	<b>\$1.60</b>	<b>EXAMPLE ROW</b>	<b>\$0.89</b>	<b>(\$1.60 + \$0.89) x 250 = \$622.50</b>
	50	\$1.60	\$2.15	\$2.43	
	100	\$1.60	\$1.64	\$1.92	
	150	\$1.60	\$1.39	\$1.67	
	200	\$1.60	\$0.99	\$1.27	
	250	\$1.60	\$0.61	\$0.89	
	300	\$1.60	\$0.57	\$0.85	
	350	\$1.60	\$0.53	\$0.81	
	400	\$1.60	\$0.49	\$0.77	
	450	\$1.60	\$0.47	\$0.75	
	500	\$1.60	\$0.42	\$0.70	
	550 or 600	\$1.60	\$0.37	\$0.65	
	650 or 700	\$1.60	\$0.33	\$0.61	
	750 or 800	\$1.60	\$0.32	\$0.60	
	850 or 900	\$1.60	\$0.29	\$0.57	
	950 or 1000	\$1.60	\$0.28	\$0.56	
	1050 - 1500	\$1.60	\$0.26	\$0.54	
	1550 - 2000	\$1.60	\$0.25	\$0.53	
	2000+	Please call for a quote			



### Please Note

Our cards are totally blank on the inside until we **print**  
your **personalised message AND the charity logo**

Minimum order is only **50 Cards** per design

It is much more **cost effective to order one design**,  
as the price in column C or D applies to **EACH** design

**Cost of cards and personalisation**

**Proofing Cost**

Column **E** \$

\$ 25.00

**Sub Total**

\$

**Less 10% early bird discount** on orders received by 14th Oct

\$

**Sub Total**

\$

**Delivery Fee** per order

\$ 14.95

(All prices include GST)

**TOTAL COST**

\$