

**40c PER CARD**

will be donated to  
this charity

**alzheimer'swa**  
the dementia experts

# Our 2024 collection CHRISTMAS CARDS



**Gum Blossom Greetings**  
Code: AU399



**Christmas Decorations**  
Code: FE411 Gold foil

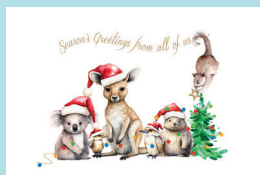

**Aussie Team**  
Code: AU415 Gold foil



**Beach Christmas**  
Code: FE448



**Festive Reindeer**  
Code: FE476 Gold foil



**Shining Star**  
Code: ST483 Gold foil

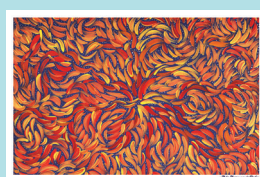

**Bush Banana Dreaming**  
Code: AU400



**Twinkling Greetings**  
Code: FE442 Gold foil



**Eucalyptus Greetings**  
Code: BA457 Gold foil



**Sparkling Tree**  
Code: TR365 Gold foil



**Puppy Team**  
Code: FE394 Gold foil



**Magnificent Kings**  
Code: RE333 Gold foil



**Australian Wreath**  
Code: WR496 Gold foil



**Glowing Tree**  
Code: TR450 Silver foil



**Floral Greetings**  
Code: AU304 Gold foil



**Tweet from the Team**  
Code: FE423 Silver foil



**Beautiful Baubles**  
Code: BA488 Gold foil



**Christmas Delivery**  
Code: FE270 Gold foil



**Peace Dove**  
Code: DO444 Gold foil



**Christmas Berries**  
Code: WR439 Gold foil



**Shimmering Tree**  
Code: TR481 Silver foil

**5% OFF\***

**ONLINE ORDERS**  
Before 23rd Nov

**\* PLUS a 10% EARLY BIRD DISCOUNT**

On orders received before 12th Oct

Cards mailed in Nov & Dec  
will only need a **65c STAMP**

## What's included

Your message and logos printed  
in colour or black and white

White peel and seal envelopes

100% money back guarantee

Delivery Australia wide

Unlimited proofs

## How to order

Online at  
**[christmascards4charity.com.au/alzwa](http://christmascards4charity.com.au/alzwa)**

or contact us on 02 8305 0500  
email: [orders@christmascards4charity.com.au](mailto:orders@christmascards4charity.com.au)



All orders filled directly by CHARITY GREETING CARDS  
Level 2, 72 Queen Street, Woollahra NSW 2025

Company Details

Company Name: \_\_\_\_\_

Contact Person: \_\_\_\_\_

Postal Address: \_\_\_\_\_

Suburb: \_\_\_\_\_ Post Code: \_\_\_\_\_

Delivery by Courier - Physical address only: \_\_\_\_\_

Suburb: \_\_\_\_\_ Post Code: \_\_\_\_\_

Phone: (\_\_\_\_) \_\_\_\_\_ Mobile: \_\_\_\_\_

Email: \_\_\_\_\_

Payment Details

☐ VISA ☐ MASTERCARD ☐ AMEX

Card Number: \_\_\_\_\_

Expiry Date: \_\_\_\_\_ ccv/security code: \_\_\_\_\_

Cardholders Name: \_\_\_\_\_

☐ Invoice (30 day terms for Company orders only)

Signature: \_\_\_\_\_

Company Logo Details

● Would you like your company logo printed? ☐ Yes ☐ No

● If YES would you like your logo in: ☐ Black ☐ Colour

EMAIL logos to [logos@charitygreetingcards.com.au](mailto:logos@charitygreetingcards.com.au) (High resolution EPS, PDF or JPEG)

**Logo Position:**  
Please tick preference

☐ under greeting

☐ bottom left

☐ bottom right

☐ bottom centred

Suggested Greetings & Fonts

1



☐ Tick for this exact greeting

2



☐ Tick for this exact greeting

3



☐ Tick for this exact greeting

4



☐ Tick for this greeting

5

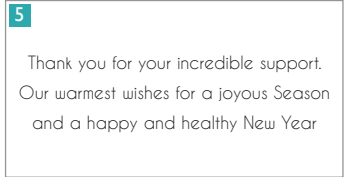

☐ Tick for this greeting

☐ Tick for this font Parisienne

☐ Tick for this font Caviar

from: \_\_\_\_\_  
(eg: from the team at 'your company name')

or, CREATE YOUR OWN GREETING:

\_\_\_\_\_

\_\_\_\_\_

\_\_\_\_\_

and choose the font you like: ☐ All Things ☐ Arial ☐ Bickley ☐ Caviar ☐ Century Gothic ☐ Cochin ☐ Corsiva ☐ Dancing Script ☐ English ☐ Freehand ☐ Great Vibes ☐ Lucida Calligraphy ☐ Parisienne ☐ Snell ☐ Verdana

 **Order online for more greeting & font options**

COST OF CARDS AND PERSONALISATION					
Design Code please fill in your choice below ↓	Quantity A	Card cost B	Greeting and/or logo PRINTED IN BLACK C	Greeting and/or logo PRINTED IN COLOUR D	Black cost - (B+C) x A Colour cost - (B+D) x A E
AU415	250	\$1.60	EXAMPLE ROW	\$0.89	(\$1.60 + \$0.89) x 250 = \$622.50
	50	\$1.60	\$2.15	\$2.43	
	100	\$1.60	\$1.64	\$1.92	
	150	\$1.60	\$1.39	\$1.67	
	200	\$1.60	\$0.99	\$1.27	
	250	\$1.60	\$0.61	\$0.89	
	300	\$1.60	\$0.57	\$0.85	
	350	\$1.60	\$0.53	\$0.81	
	400	\$1.60	\$0.49	\$0.77	
	450	\$1.60	\$0.47	\$0.75	
	500	\$1.60	\$0.42	\$0.70	
	550 or 600	\$1.60	\$0.37	\$0.65	
	650 or 700	\$1.60	\$0.33	\$0.61	
	750 or 800	\$1.60	\$0.32	\$0.60	
	850 or 900	\$1.60	\$0.29	\$0.57	
	950 or 1000	\$1.60	\$0.28	\$0.56	
	1050 - 1500	\$1.60	\$0.26	\$0.54	
	1550 - 2000	\$1.60	\$0.25	\$0.53	
	2000+	Please call for a quote			

Please Note

Our cards are totally blank on the inside until we print your personalised message AND the charity logo

Minimum order is only 50 Cards per design

It is much more cost effective to order one design, as the price in column C or D applies to EACH design

Cost of cards and personalisation	Column E	\$
Proofing Cost		\$ 25.00
Sub Total		\$
Less 10% early bird discount on orders received by 12th Oct		\$
Sub Total		\$
Delivery Fee per order		\$ 14.95
(All prices include GST)	TOTAL COST	\$